Piccolo

JOYRIDE (P2, The Lonesome Road)

arr. RYAN GEORGE

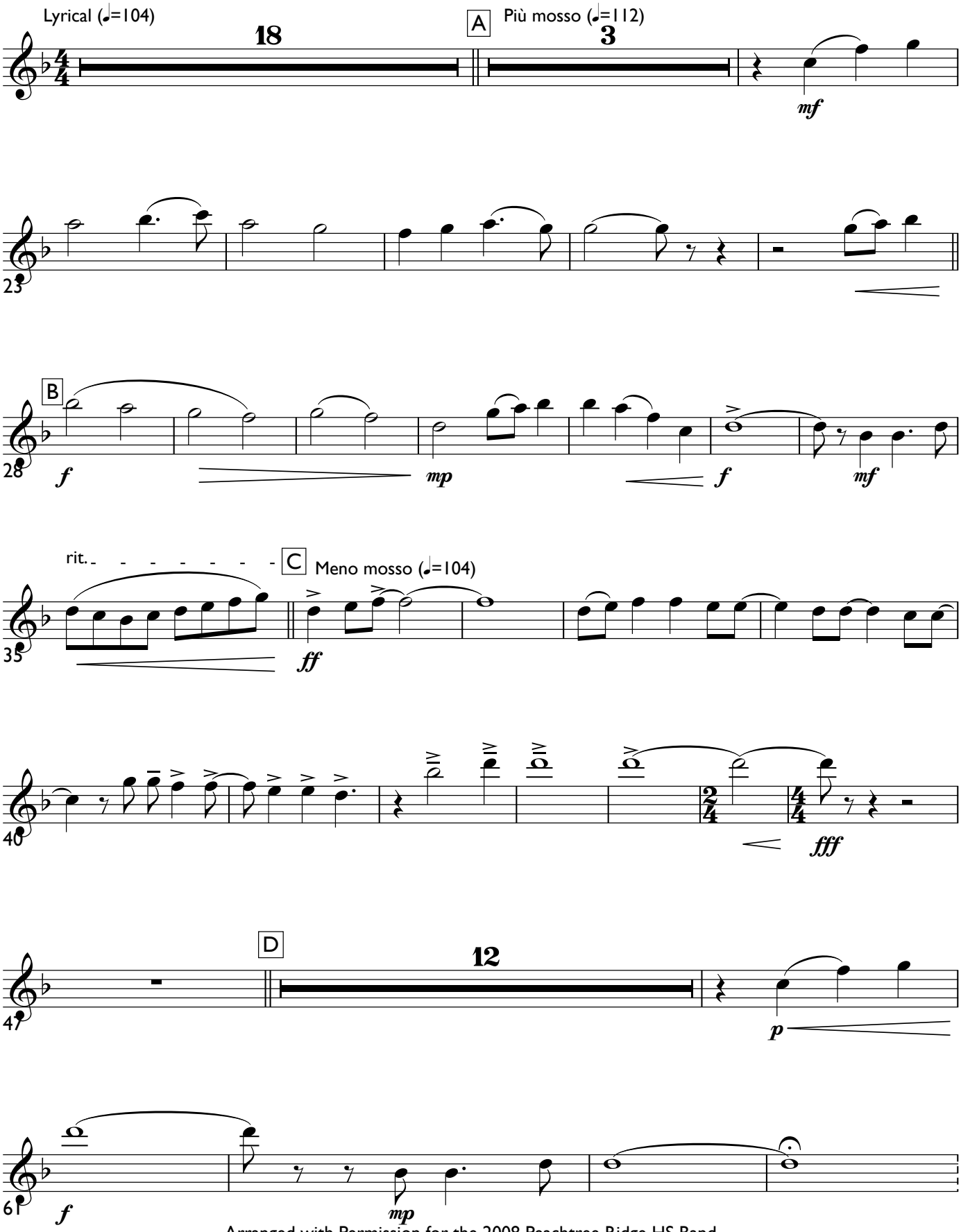

Arranged with Permission for the 2008 Peachtree Ridge HS Band